

Snow Day Work Packets

5th Grade Math

Dear Parents:

School can be called off for many reasons (snow, temperatures, flooding, etc.) This packet of math activities is to be used when school has been cancelled.

For each day school is cancelled, your child should complete the activities labeled for each day. Please return these pages to school on the first day we are back. Please note, the first day of work is on the back of the packet so you may remove it easily to be returned to school.

If you have any questions while your child is completing the work, please feel free to email me. I will be checking my email throughout the day and will try to answer any questions you or your child may have.

kkearns@k12.wv.us

All of the work in the packet may also be accessed by visiting New Haven's website (nh.maso.k12.wv.us) and clicking on the link that says, "Snow Day Packets." There are also links to IXL and ALEKS on the school homepage should your child wish to practice math skills on those.

Thanks!

Mrs. Northup

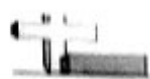

Fill in the blanks for each problem.

| | | | |
|----------------------|----------------------|-----------------------|----------------------|
| $24 \div 8 =$ _____ | $70 \div 7 =$ _____ | $36 \div 9 =$ _____ | $9 \div 1 =$ _____ |
| $63 \div 7 =$ _____ | $54 \div 9 =$ _____ | $6 \div 2 =$ _____ | $2 \div 1 =$ _____ |
| $42 \div 7 =$ _____ | $28 \div 4 =$ _____ | $8 \div 4 =$ _____ | $63 \div 9 =$ _____ |
| $8 \div 2 =$ _____ | $24 \div 3 =$ _____ | $50 \div 5 =$ _____ | $90 \div 9 =$ _____ |
| $32 \div 4 =$ _____ | $40 \div 8 =$ _____ | $35 \div 7 =$ _____ | $24 \div 4 =$ _____ |
| $12 \div 4 =$ _____ | $16 \div 4 =$ _____ | $7 \div 1 =$ _____ | $15 \div 3 =$ _____ |
| $36 \div 4 =$ _____ | $8 \div 1 =$ _____ | $10 \div 5 =$ _____ | $48 \div 6 =$ _____ |
| $54 \div 6 =$ _____ | $20 \div 10 =$ _____ | $40 \div 10 =$ _____ | $12 \div 2 =$ _____ |
| $1 \div 1 =$ _____ | $36 \div 6 =$ _____ | $2 \div 2 =$ _____ | $18 \div 9 =$ _____ |
| $4 \div 2 =$ _____ | $6 \div 3 =$ _____ | $30 \div 3 =$ _____ | $8 \div 8 =$ _____ |
| $90 \div 10 =$ _____ | $3 \div 3 =$ _____ | $40 \div 4 =$ _____ | $5 \div 1 =$ _____ |
| $49 \div 7 =$ _____ | $18 \div 2 =$ _____ | $20 \div 2 =$ _____ | $10 \div 1 =$ _____ |
| $48 \div 8 =$ _____ | $42 \div 6 =$ _____ | $28 \div 7 =$ _____ | $21 \div 7 =$ _____ |
| $3 \div 1 =$ _____ | $45 \div 5 =$ _____ | $70 \div 10 =$ _____ | $50 \div 10 =$ _____ |
| $6 \div 6 =$ _____ | $10 \div 10 =$ _____ | $80 \div 8 =$ _____ | $45 \div 9 =$ _____ |
| $35 \div 5 =$ _____ | $24 \div 6 =$ _____ | $15 \div 5 =$ _____ | $18 \div 6 =$ _____ |
| $72 \div 8 =$ _____ | $30 \div 6 =$ _____ | $14 \div 2 =$ _____ | $16 \div 2 =$ _____ |
| $20 \div 4 =$ _____ | $21 \div 3 =$ _____ | $18 \div 3 =$ _____ | $56 \div 7 =$ _____ |
| $80 \div 10 =$ _____ | $40 \div 5 =$ _____ | $100 \div 10 =$ _____ | $14 \div 7 =$ _____ |
| $7 \div 7 =$ _____ | $27 \div 3 =$ _____ | $20 \div 5 =$ _____ | $30 \div 10 =$ _____ |
| $60 \div 6 =$ _____ | $64 \div 8 =$ _____ | $6 \div 1 =$ _____ | $25 \div 5 =$ _____ |
| $10 \div 2 =$ _____ | $9 \div 9 =$ _____ | $4 \div 4 =$ _____ | $81 \div 9 =$ _____ |
| $12 \div 6 =$ _____ | $27 \div 9 =$ _____ | $12 \div 3 =$ _____ | $60 \div 10 =$ _____ |
| $30 \div 5 =$ _____ | $16 \div 8 =$ _____ | $56 \div 8 =$ _____ | $9 \div 3 =$ _____ |
| $32 \div 8 =$ _____ | $5 \div 5 =$ _____ | $72 \div 9 =$ _____ | $4 \div 1 =$ _____ |



Solve each problem.

Day 4

Answers

- 1) What is the value of the 8 in the number 89?
- 2) What is the value of the 6 in the number 4.896.351?
- 3) What is the value of the 3 in the number 65.132?
- 4) What is the value of the 9 in the number 592?
- 5) What is the value of the 9 in the number 3.591?
- 6) What is the value of the 4 in the number 5,942?
- 7) What is the value of the 7 in the number 34.795?
- 8) What is the value of the 1 in the number 7,491,285?
- 9) What is the value of the 6 in the number 67.328?
- 10) What is the value of the 1 in the number 687,139?
- 11) What is the value of the 6 in the number 28.364,957?
- 12) What is the value of the 9 in the number 7.892,341?
- 13) What is the value of the 1 in the number 8.196?
- 14) What is the value of the 3 in the number 375?
- 15) What is the value of the 7 in the number 726?
- 16) What is the value of the 3 in the number 983.265?
- 17) What is the value of the 5 in the number 385.612?
- 18) What is the value of the 5 in the number 8.456?
- 19) What is the value of the 8 in the number 285.746?
- 20) What is the value of the 6 in the number 526.813?

1. _____
2. _____
3. _____
4. _____
5. _____
6. _____
7. _____
8. _____
9. _____
10. _____
11. _____
12. _____
13. _____
14. _____
15. _____
16. _____
17. _____
18. _____
19. _____
20. _____



Solve each problem.

Day 3

$5 \times 6 =$ _____

$8 \times 4 =$ _____

$8 \times 2 =$ _____

$6 \times 8 =$ _____

$5 \times 1 =$ _____

$6 \times 2 =$ _____

$3 \times 4 =$ _____

$10 \times 10 =$ _____

$8 \times 1 =$ _____

$3 \times 7 =$ _____

$10 \times 3 =$ _____

$3 \times 5 =$ _____

$5 \times 10 =$ _____

$2 \times 1 =$ _____

$5 \times 7 =$ _____

$8 \times 7 =$ _____

$9 \times 8 =$ _____

$10 \times 9 =$ _____

$10 \times 9 =$ _____

$2 \times 9 =$ _____

$8 \times 10 =$ _____

$1 \times 9 =$ _____

$2 \times 10 =$ _____

$1 \times 4 =$ _____

$8 \times 3 =$ _____

$8 \times 7 =$ _____

$3 \times 6 =$ _____

$3 \times 1 =$ _____

$10 \times 7 =$ _____

$3 \times 4 =$ _____

$3 \times 10 =$ _____

$8 \times 10 =$ _____

$3 \times 3 =$ _____

$4 \times 5 =$ _____

$6 \times 1 =$ _____

$10 \times 2 =$ _____

$4 \times 10 =$ _____

$6 \times 10 =$ _____

$3 \times 7 =$ _____

$6 \times 2 =$ _____

$8 \times 8 =$ _____

$3 \times 8 =$ _____

$7 \times 4 =$ _____

$2 \times 3 =$ _____

$3 \times 6 =$ _____

$10 \times 6 =$ _____

$6 \times 7 =$ _____

$5 \times 5 =$ _____

$2 \times 4 =$ _____

$1 \times 4 =$ _____

$1 \times 6 =$ _____

$8 \times 5 =$ _____

$5 \times 2 =$ _____

$9 \times 7 =$ _____

$5 \times 8 =$ _____

$1 \times 1 =$ _____

$7 \times 4 =$ _____

$4 \times 8 =$ _____

$4 \times 4 =$ _____

$8 \times 1 =$ _____

$5 \times 9 =$ _____

$8 \times 2 =$ _____

$8 \times 6 =$ _____

$5 \times 9 =$ _____

$7 \times 2 =$ _____

$9 \times 1 =$ _____

$6 \times 9 =$ _____

$5 \times 10 =$ _____

$9 \times 9 =$ _____

$9 \times 3 =$ _____

$6 \times 4 =$ _____

$9 \times 3 =$ _____

$6 \times 6 =$ _____

$2 \times 7 =$ _____

$9 \times 2 =$ _____

$4 \times 10 =$ _____

$5 \times 4 =$ _____

$5 \times 7 =$ _____

$5 \times 6 =$ _____

$5 \times 3 =$ _____

$1 \times 7 =$ _____

$8 \times 9 =$ _____

$5 \times 2 =$ _____

$7 \times 7 =$ _____

$1 \times 2 =$ _____

$9 \times 4 =$ _____

$9 \times 7 =$ _____

$5 \times 1 =$ _____

$6 \times 7 =$ _____

$10 \times 1 =$ _____

$3 \times 2 =$ _____

$9 \times 4 =$ _____

$1 \times 10 =$ _____

$7 \times 10 =$ _____

$1 \times 3 =$ _____

$2 \times 4 =$ _____

$7 \times 1 =$ _____

$6 \times 4 =$ _____

$2 \times 2 =$ _____

$9 \times 6 =$ _____



Use $>$, $<$ or $=$ to compare the two numbers.

Day 2

Answers

1) 36,594 ___ 56,493

1. _____

2) 44,062 ___ 44,260

2. _____

3) 291,974 ___ 291,979

3. _____

4) 2,042 ___ 242

4. _____

5) 6,199 ___ 6,199

5. _____

6) 6,171 ___ 6,168

6. _____

7) 59,191 ___ 19,519

7. _____

8) 7,570 ___ 577

8. _____

9) 9,739 ___ 9,743

9. _____

10) 370,631 ___ 360,317

10. _____

11) 666,114 ___ 166,164

11. _____

12) 683,043 ___ 683,042

12. _____

13) 11,104 ___ 10,411

13. _____

14) 477,771 ___ 477,771

14. _____

15) 767,590 ___ 767,595

15. _____

16) 61,356 ___ 51,663

16. _____

17) 928,226 ___ 928,226

17. _____

18) 4,696 ___ 4,697

18. _____

19) 46,074 ___ 40,476

19. _____

20) 5,152 ___ 5,152

20. _____

